



Project: Nieuwbouw Woning Parallelweg 101 te Hardinxveld-Giessendam
Onderdeel: Schetsontwerp

Projectnummer: 17197
Datum: 11-07-2017

Gewijzigd: 19-04-2018

Opdrachtgever: Leonard de Nijs
Houweningeweer 28
3371 PP Hardinxveld-Giessendam

Architect: Muller Ontwerp & Advies BV
Wiedhaak 18a
3371 KD Hardinxveld-Giessendam
(T) 0184-614120
(W) www.mullerontwerpenadvies.nl

BESTAAND



BESTAAND



BESTAAND



BESTAAND

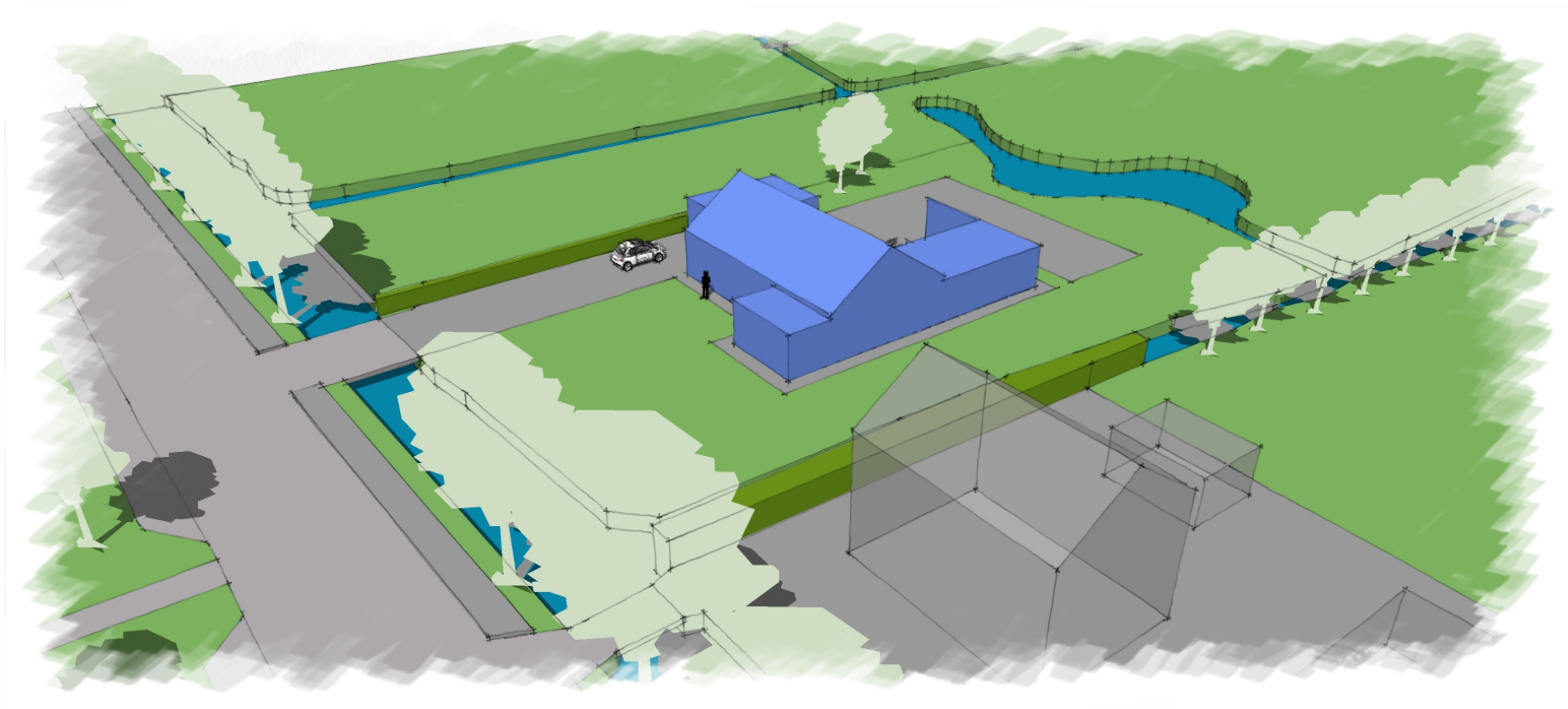

BESTAAND



BESTAAND

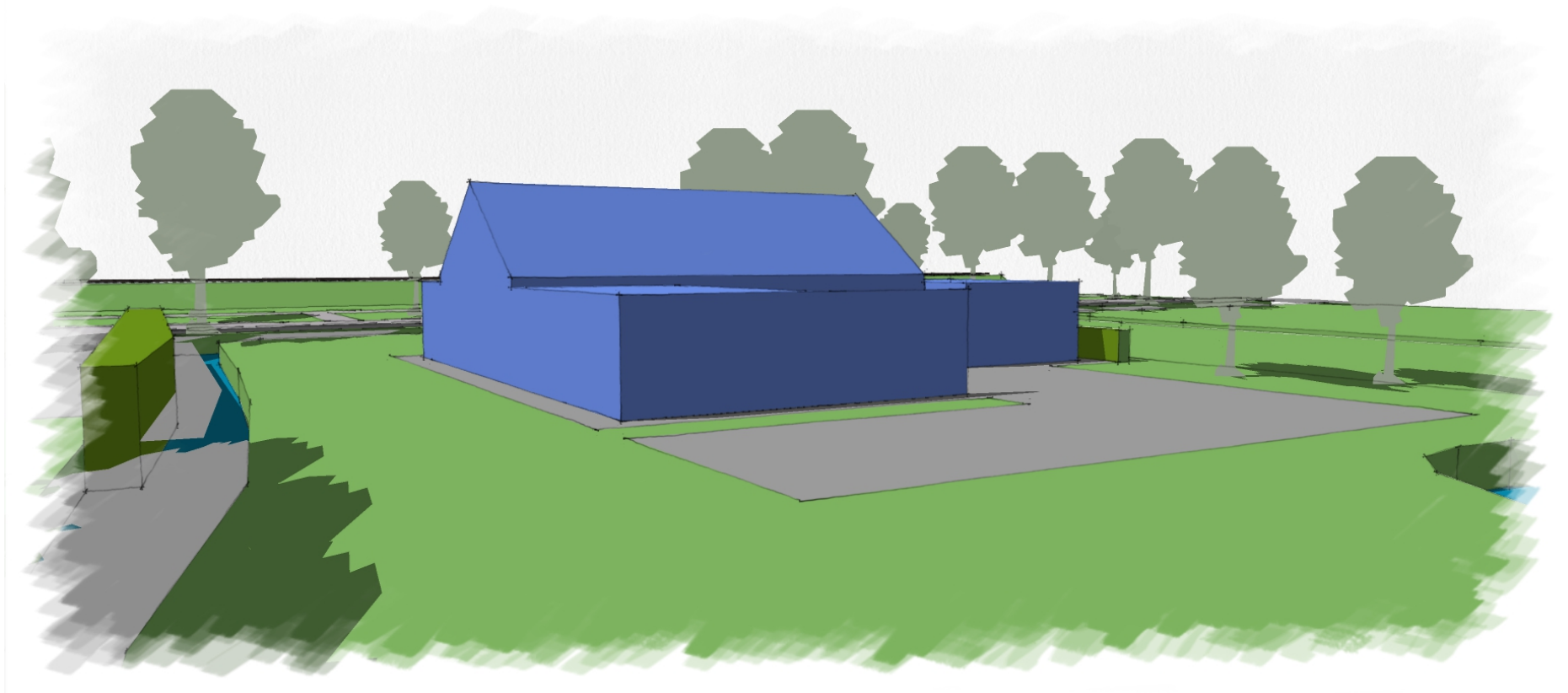

BESTAAND

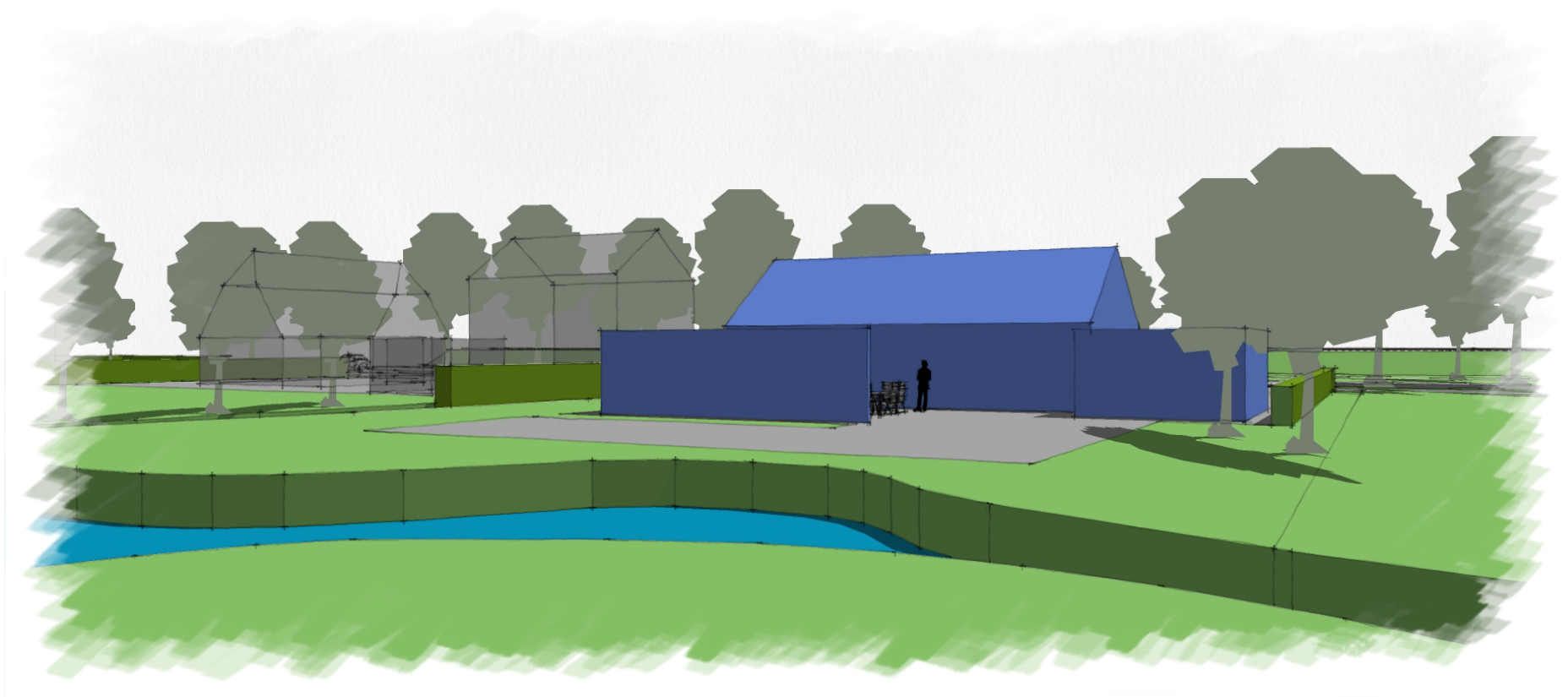

BESTAAND

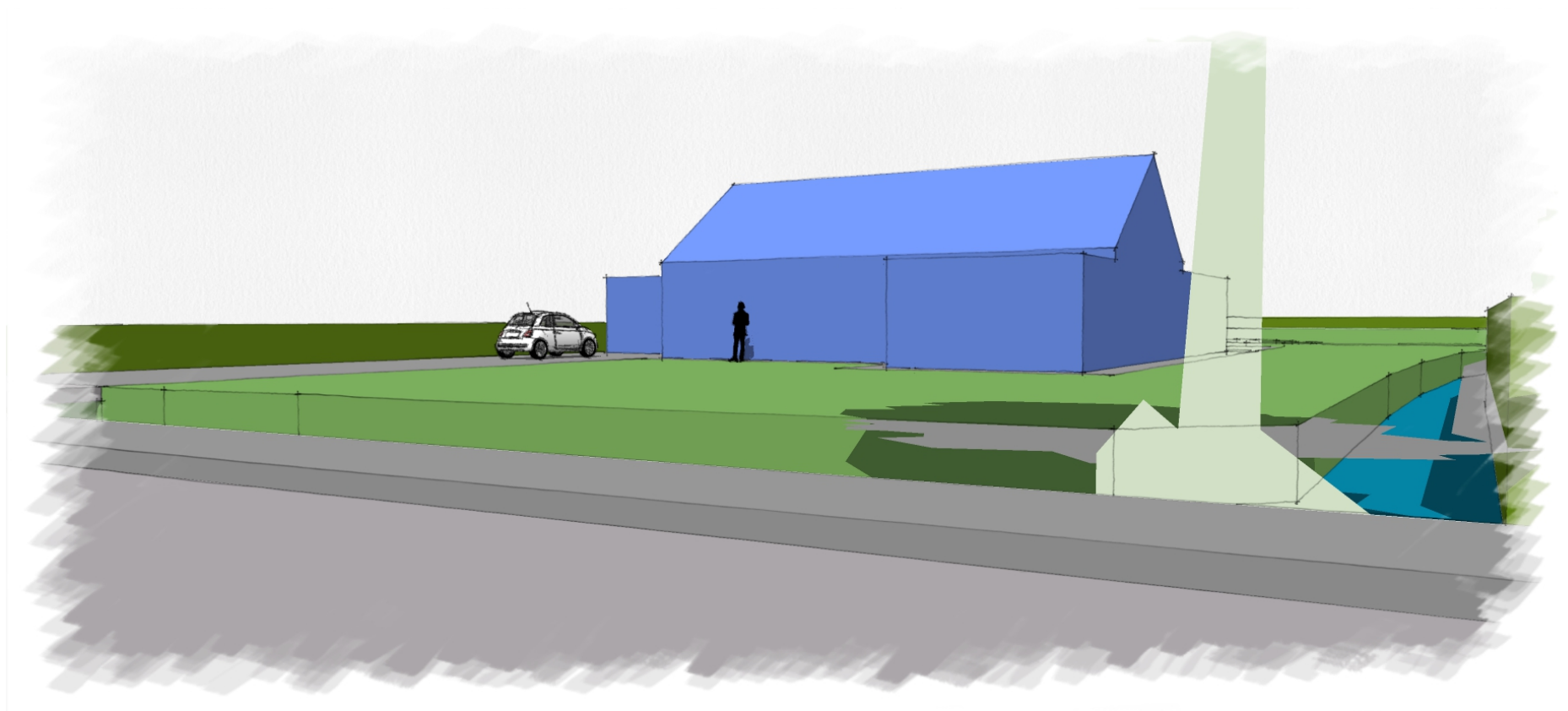

BESTAAND

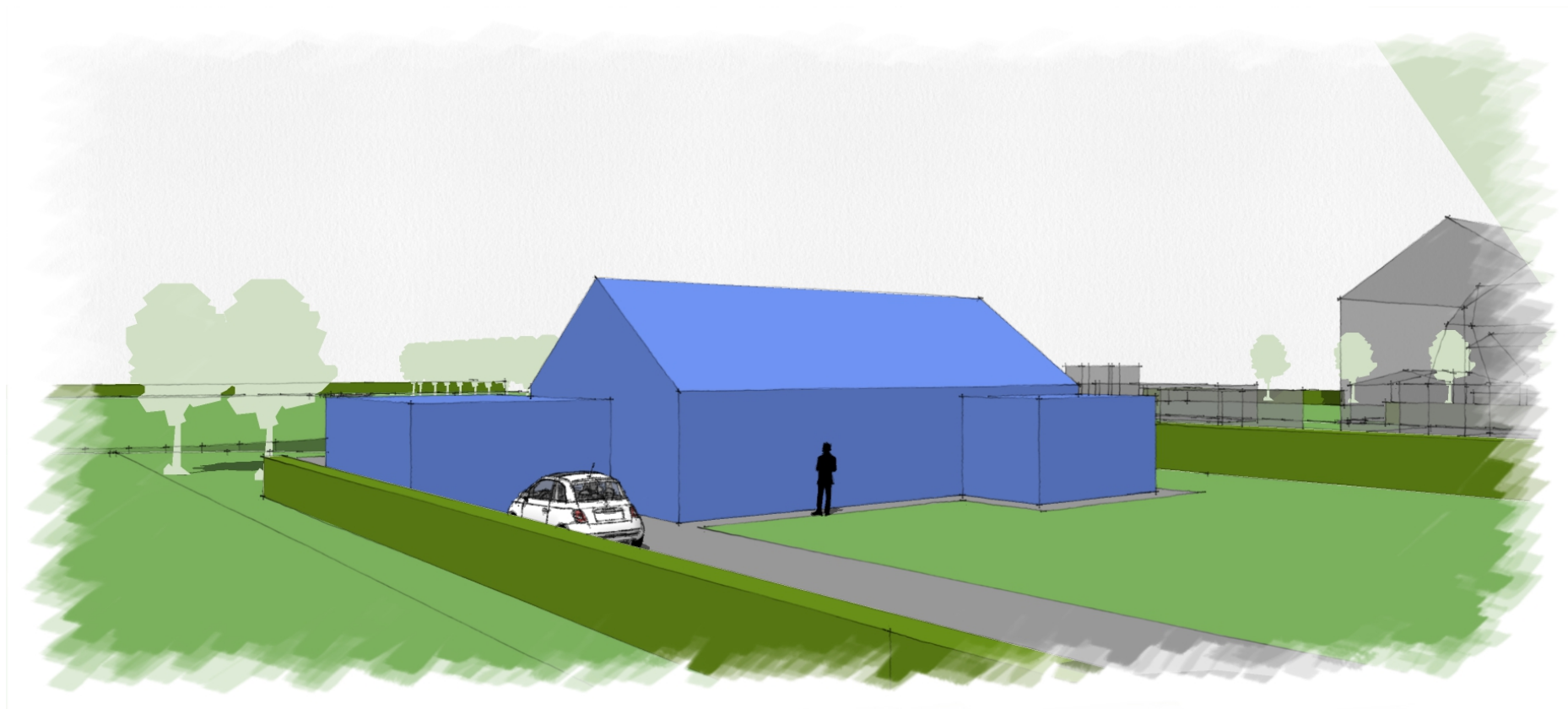

BEBOUWING VOLGENS BESTEMMINGSPLAN



BEBOUWING VOLGENS BESTEMMINGSPAN

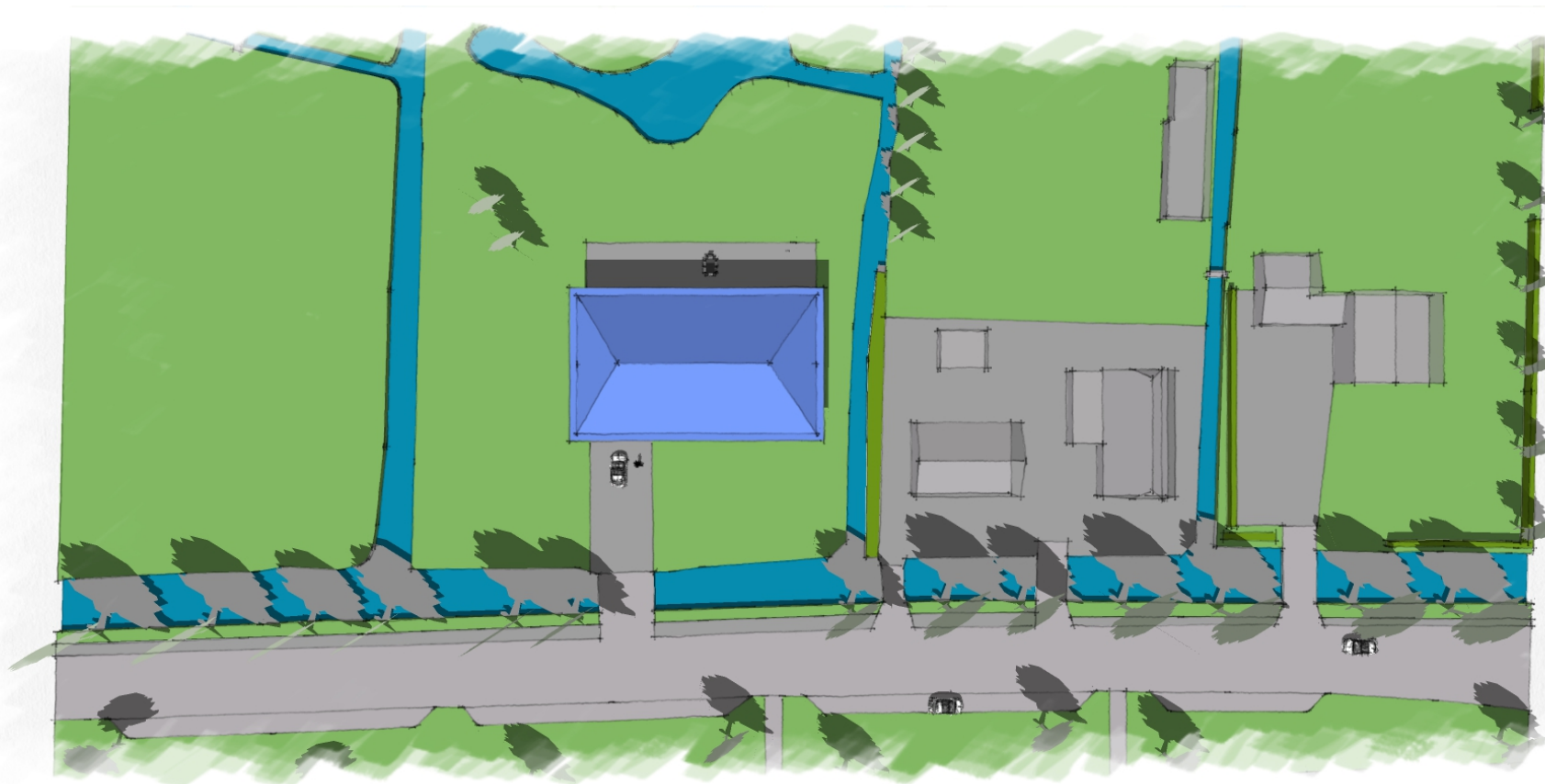

BEBOUWING VOLGENS BESTEMMINGSPLAN

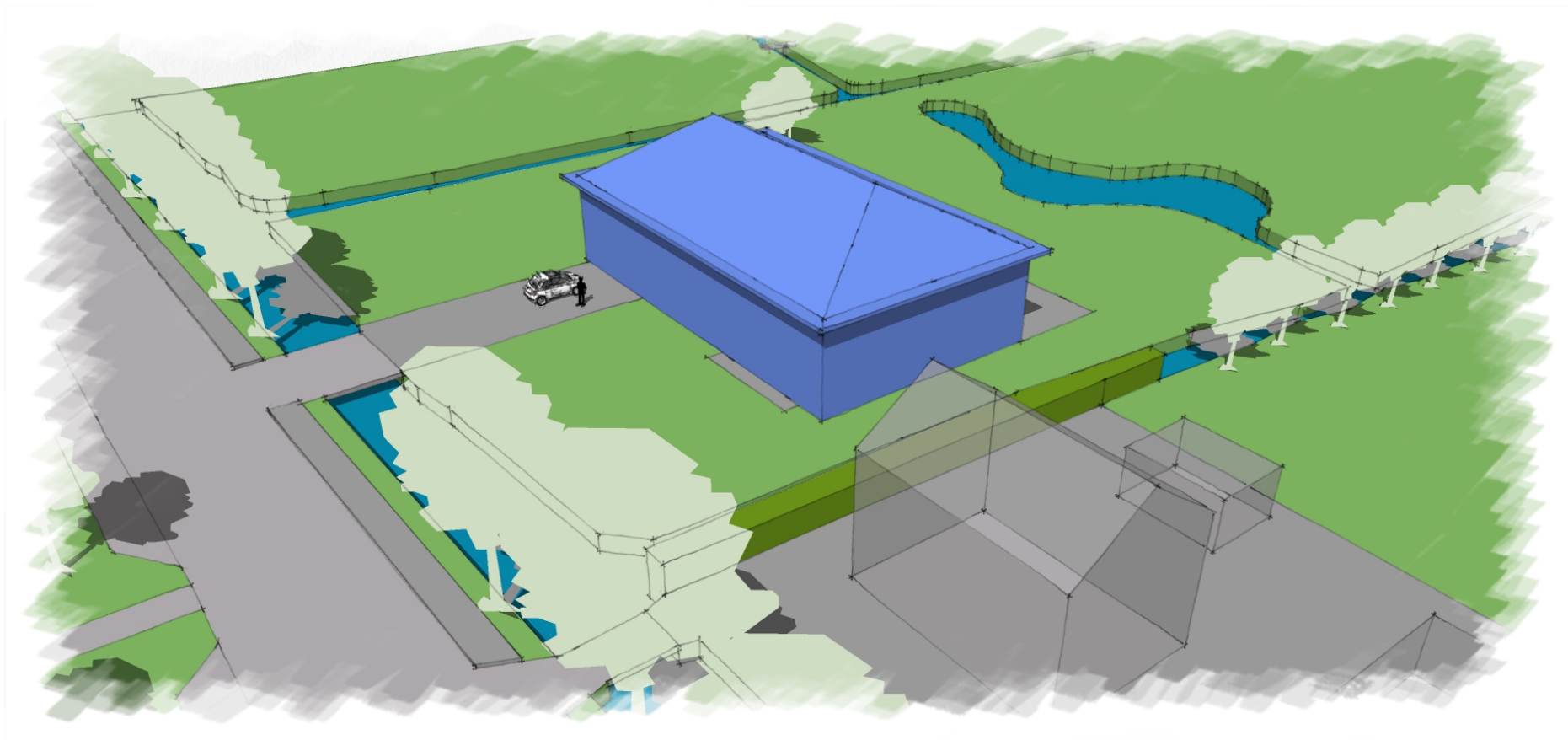

BEBOUWING VOLGENS BESTEMMINGSPLAN

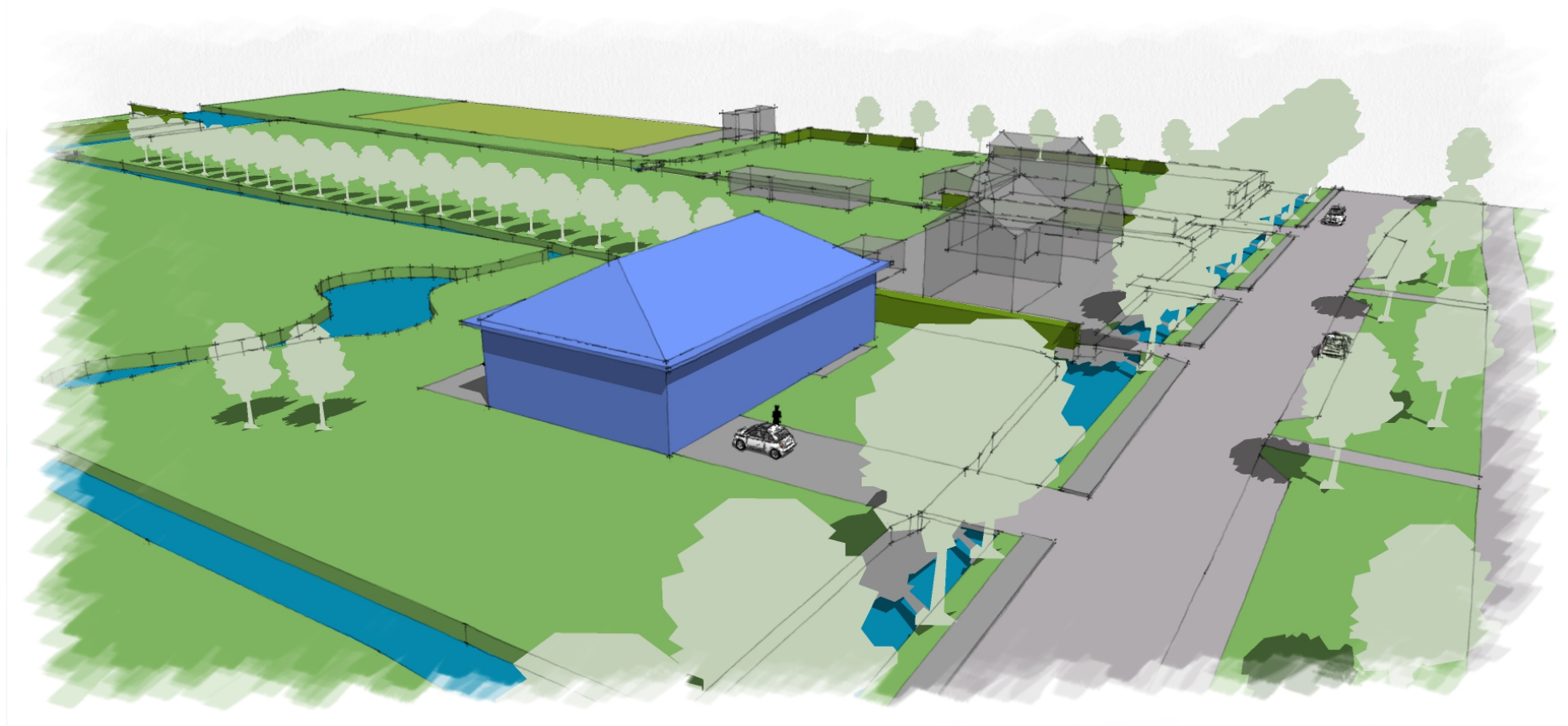

BEBOUWING VOLGENS BESTEMMINGSPPLAN

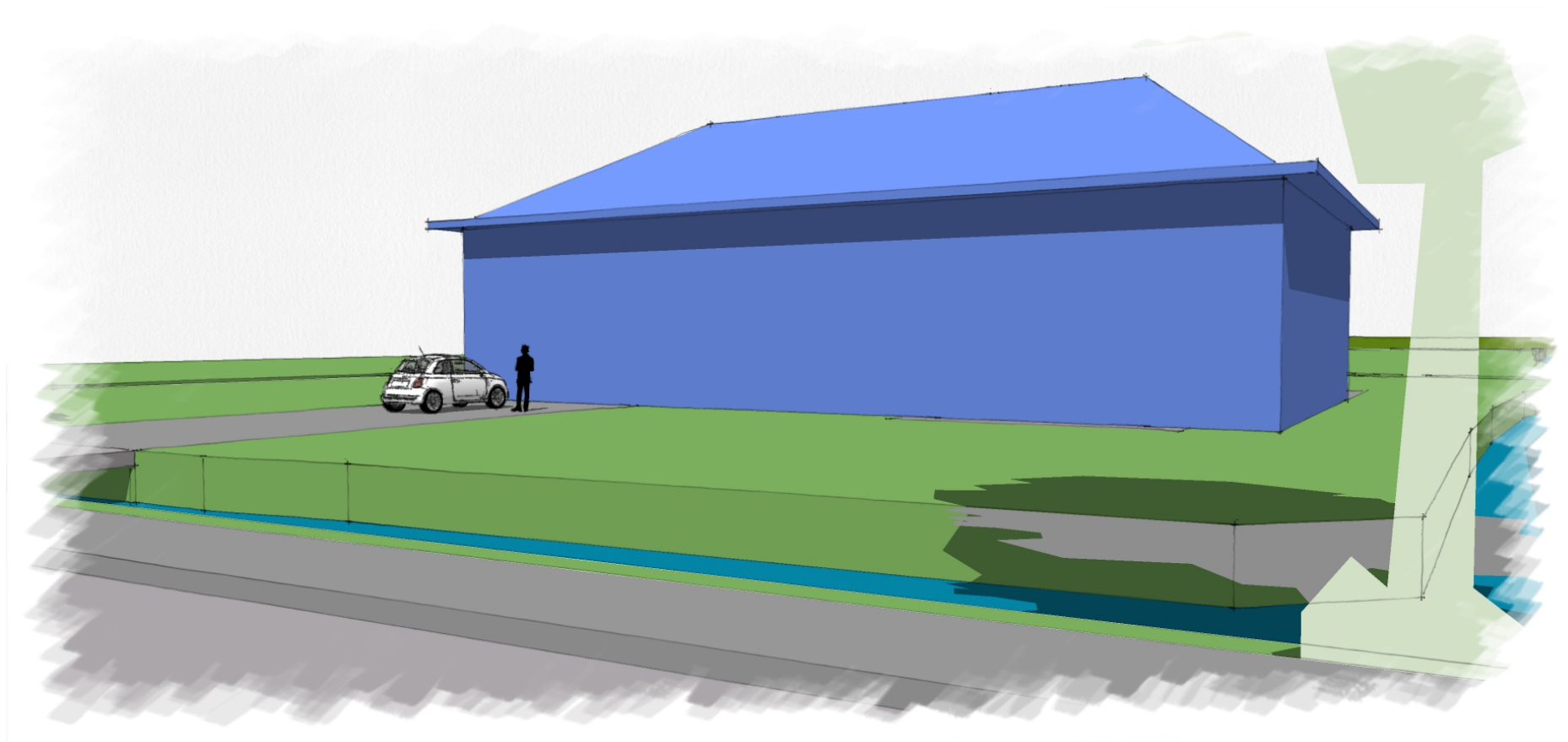

BEBOUWING VOLGENS BESTEMMINGSPPLAN

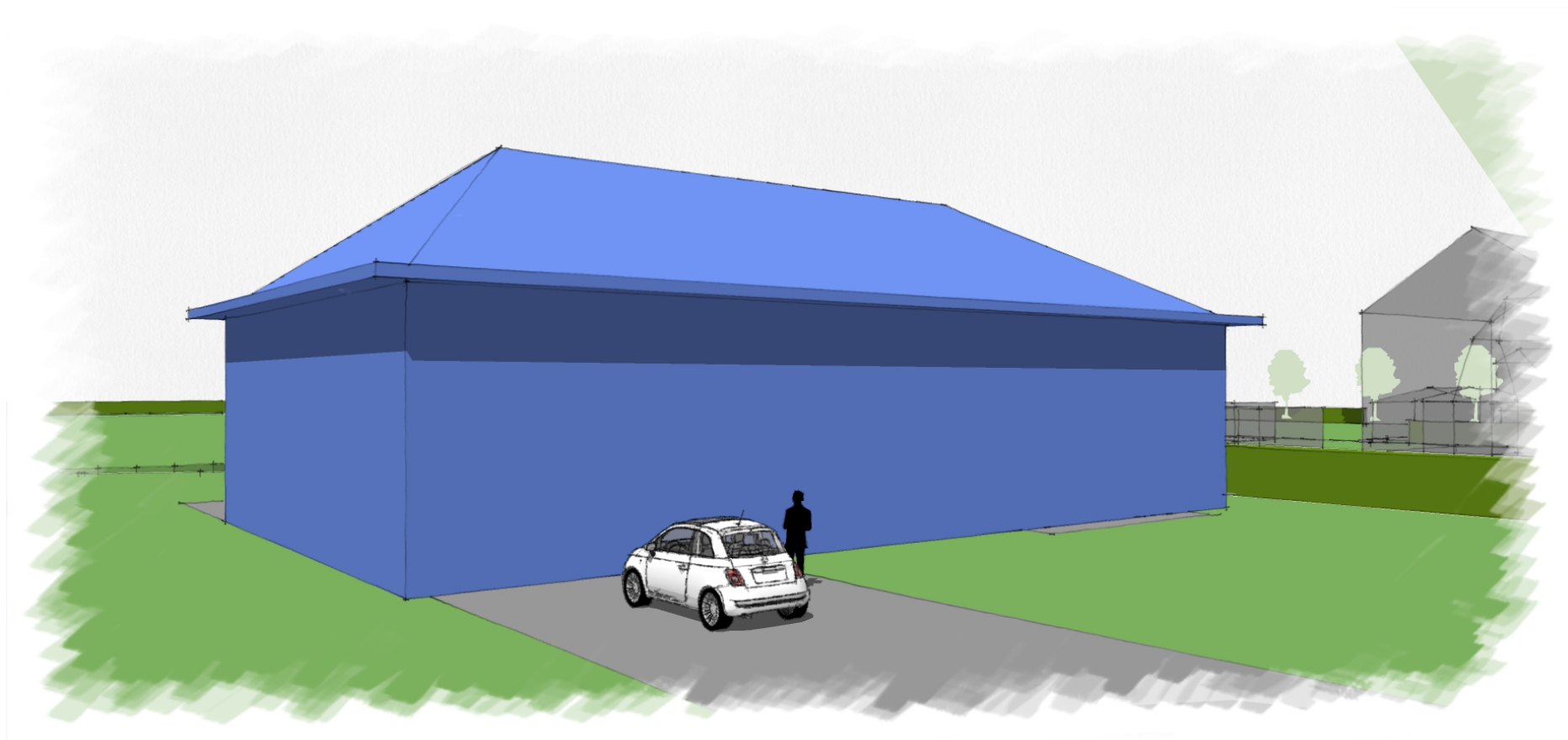

NIEUW



NIEUW



NIEUW

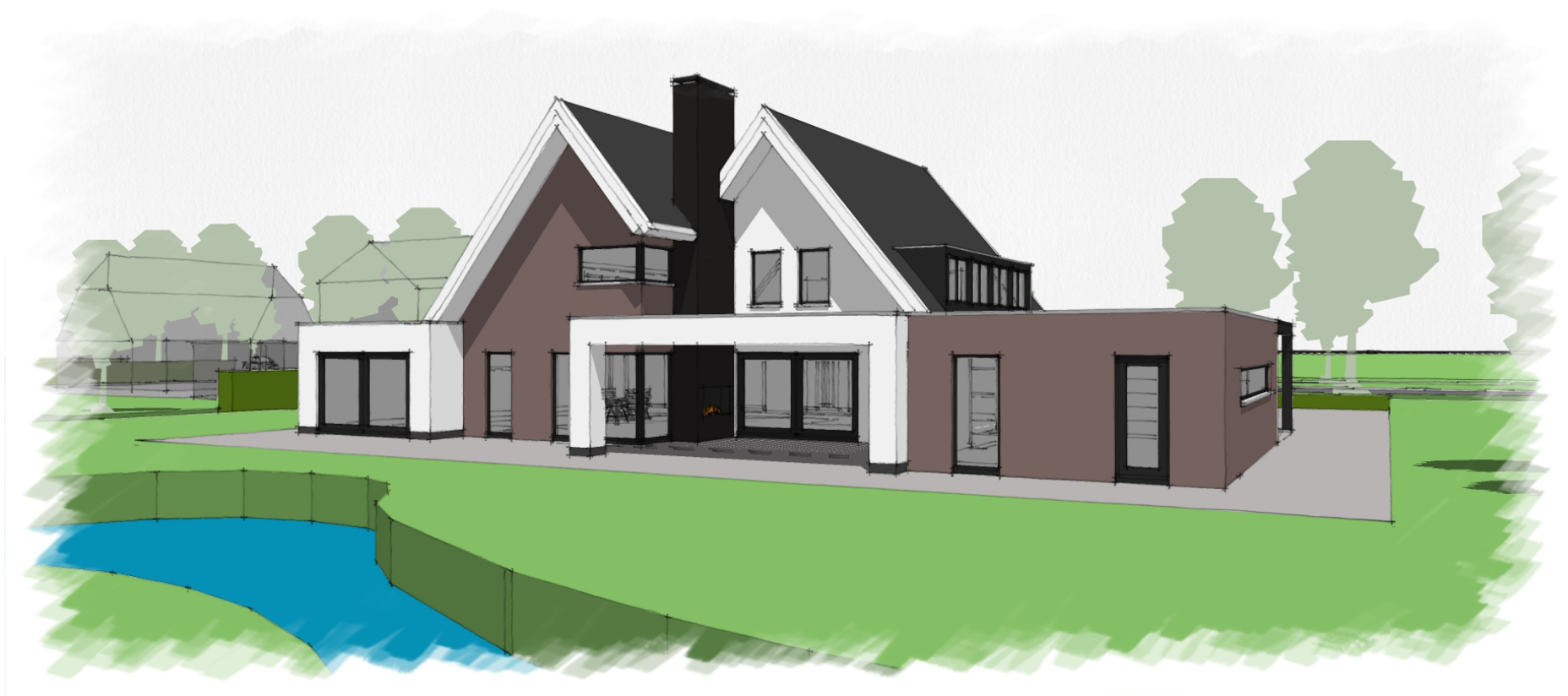

NIEUW

